

ELEVATION

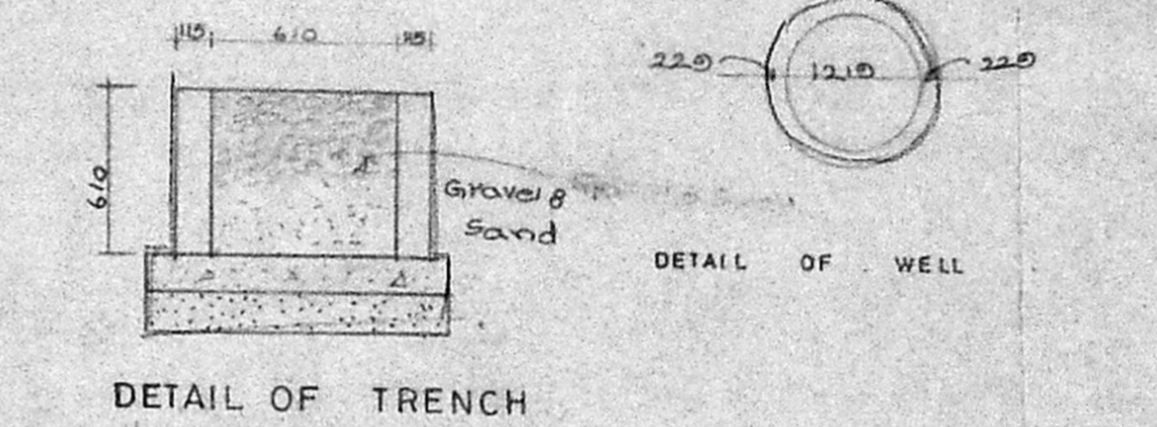

SITE PLAN [scale 1:160]

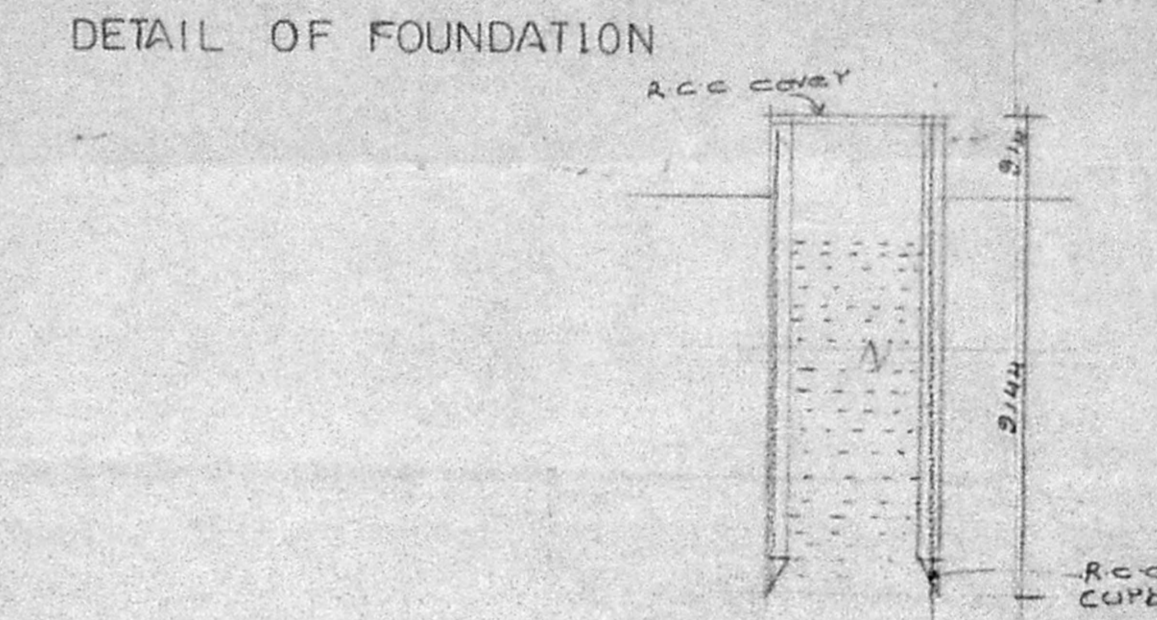
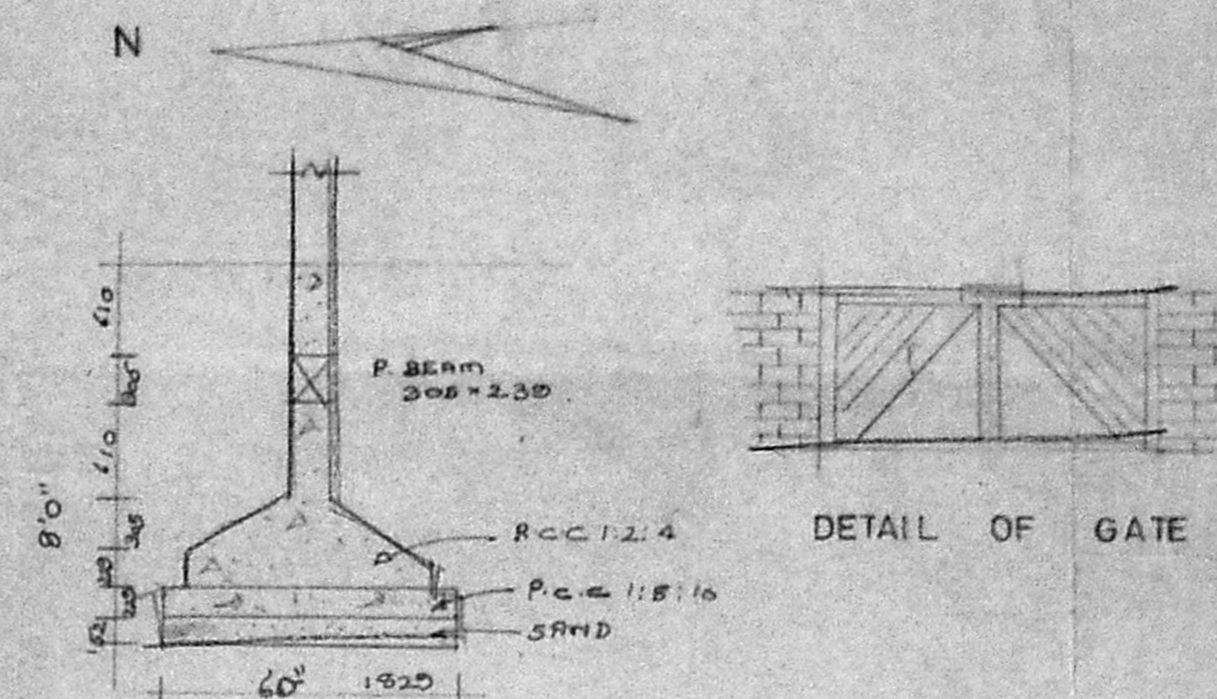
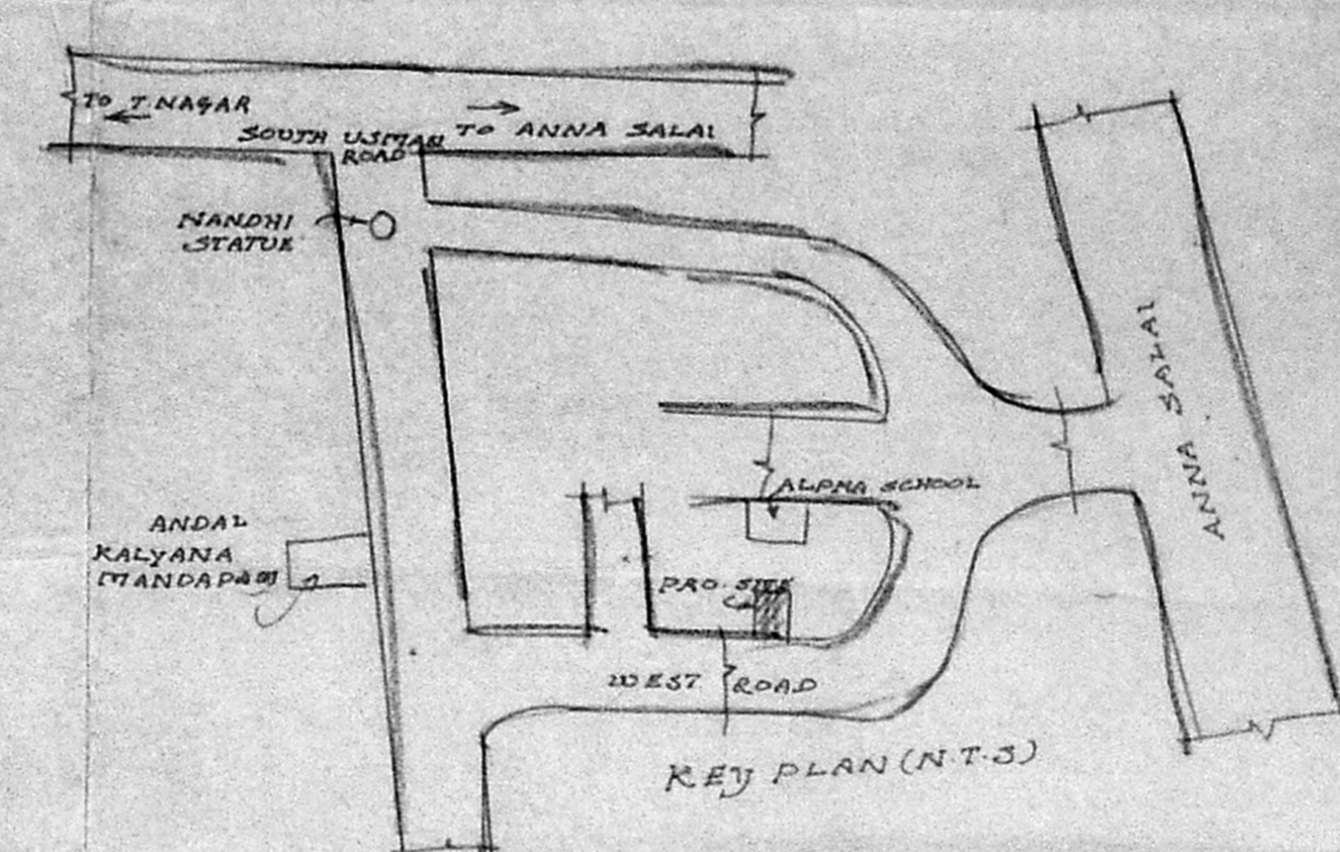
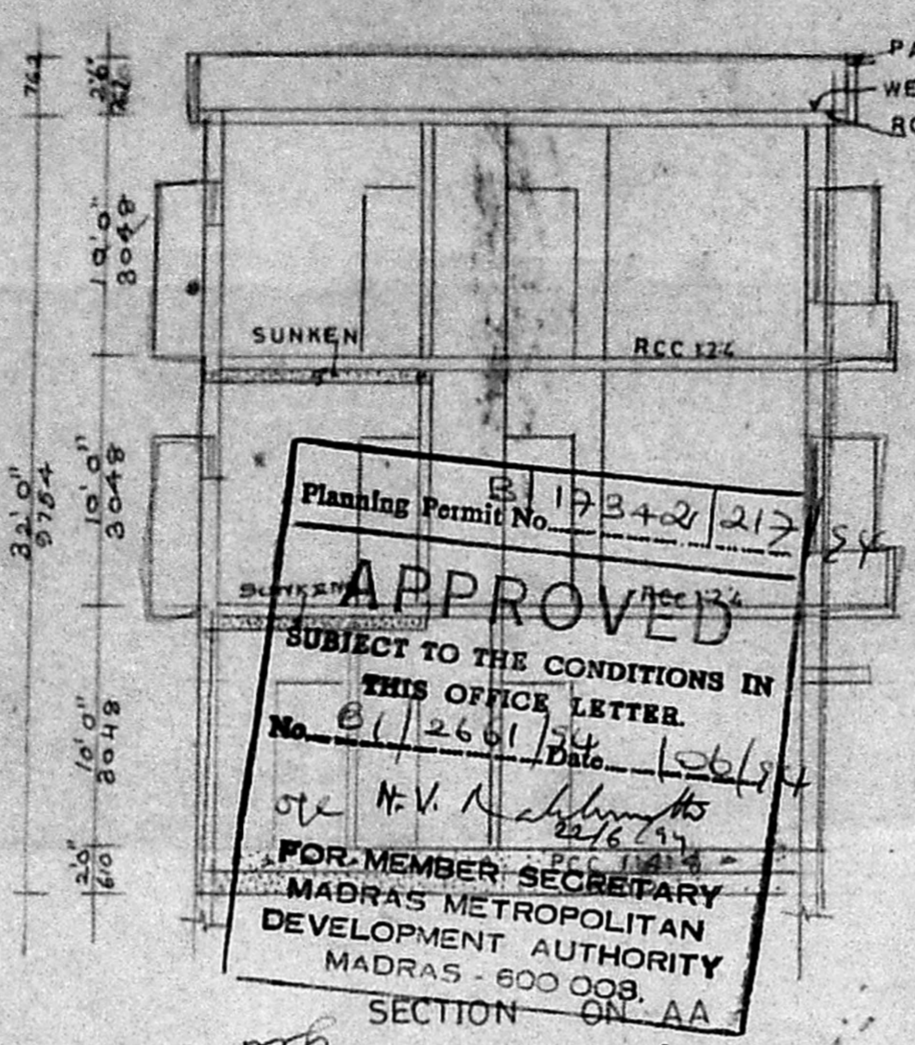
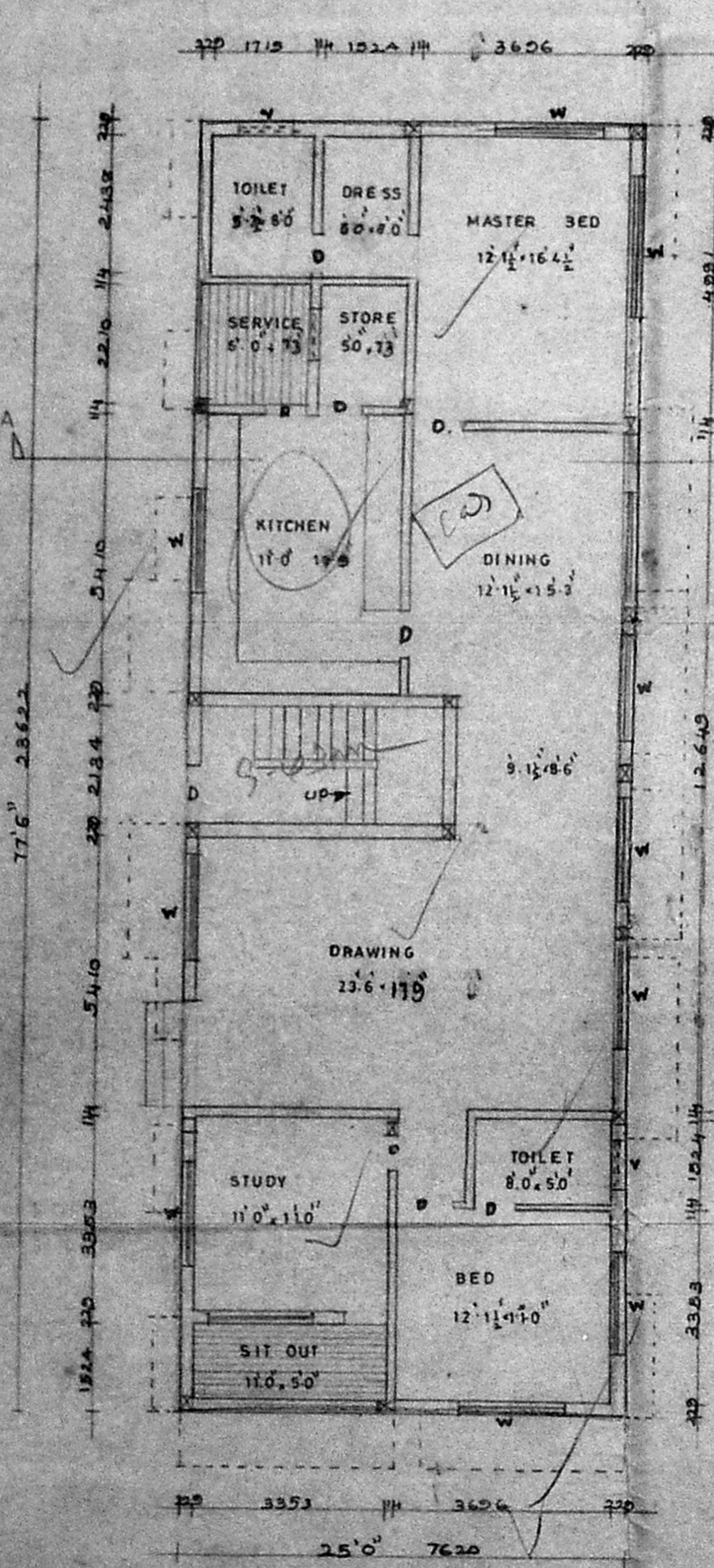

GROUND FLOOR PLAN

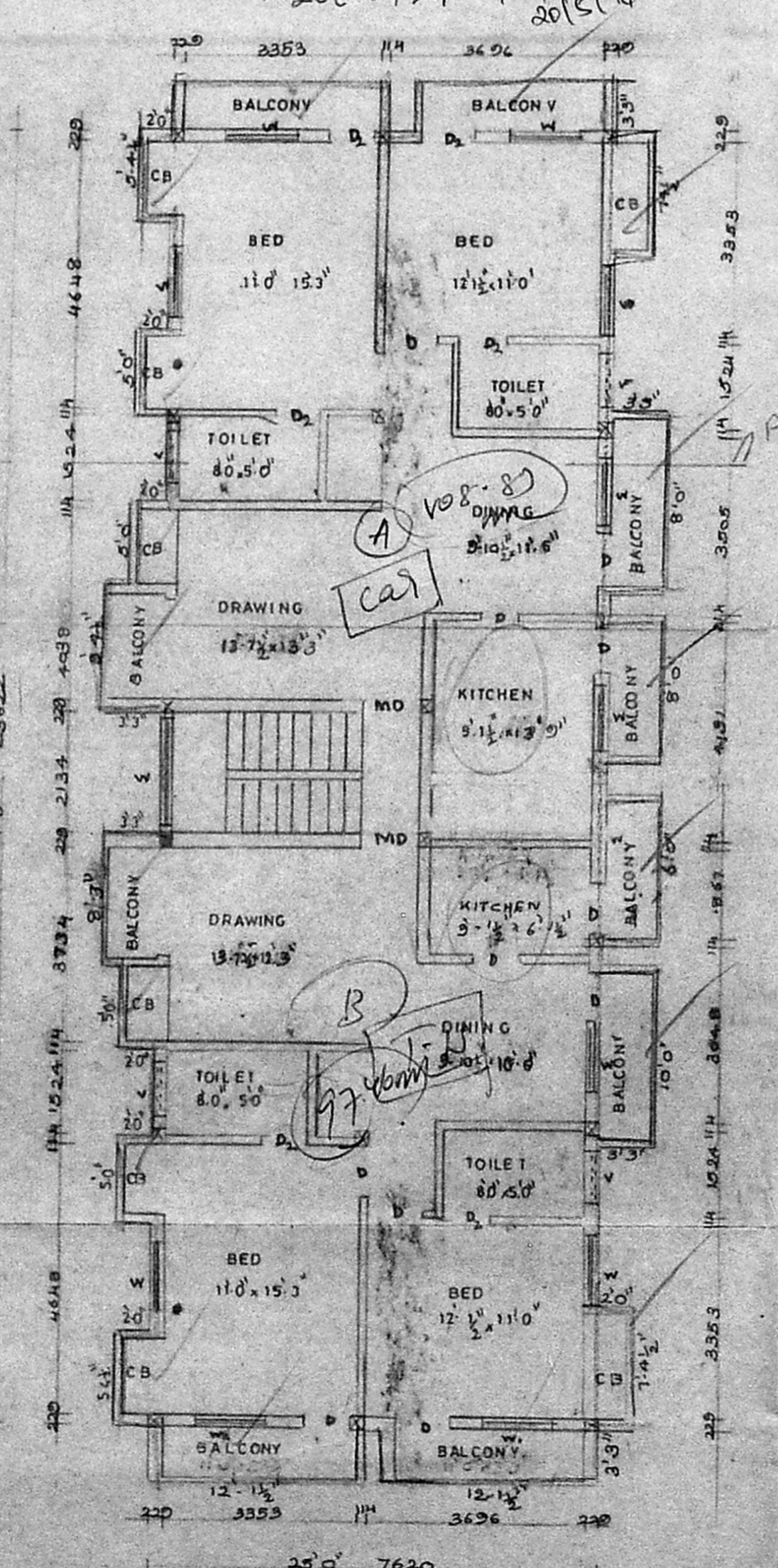

TYPICAL FLOOR PLAN [I II]

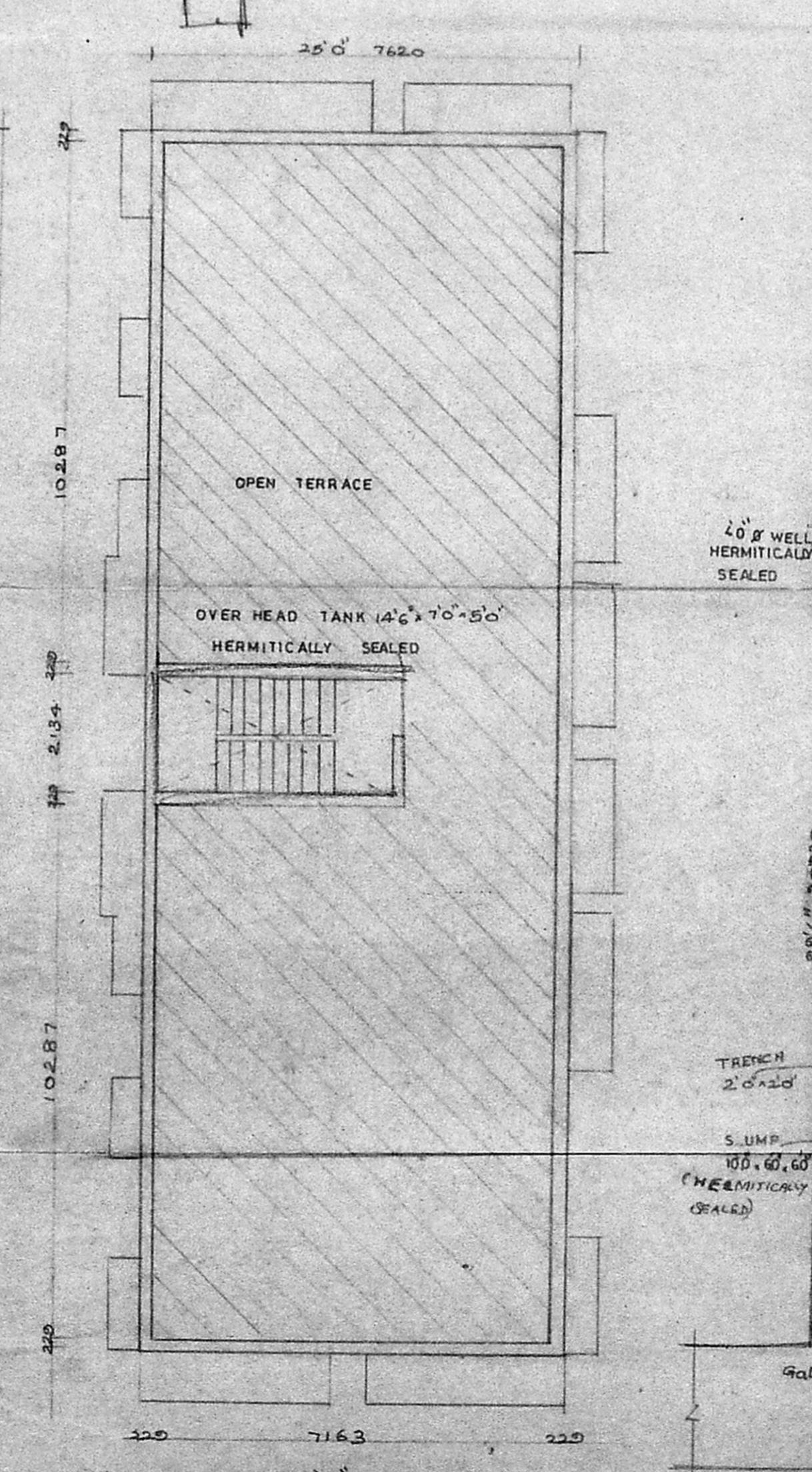

TERRACE FLOOR PLAN

PROPOSED BUILDING AT TS NO: 21
 BLOCK NO 17 PLOT NO 293
 DOOR NO 7 WEST ROAD /WEST
 C I T NAGAR MADRAS 35

FOR MR KV LAKSHMANAN

SPECIFICATION

Foundation Rcc 1:2:4 col foundation with pcc 1:5:10 and sand

Flooring pcc 1:4:8 with cm 14

Super structure Brick work in cm 14

Roof slab Rcc 1:2:4 6" thick

Weathering course Brick jelly laid with two layer of tiles

Joinery With best mdian teak wood

M D	Main Door	36" x 70"
D	Door	30 x 70
D	Door	26 x 70
K W	Kitchen Window	60 x 36
K W	Kitchen Window	40 x 36
W	Window	80 x 46
W	Window	60 x 46
W	Window	40 x 46
V	Ventilator	30 x 20

PROPOSED COLOR SHOWN

ROAD COLOR SHOWN

SITE COLOR SHOWN

DATE 2.2.1994

KV LAKSHMANAN
 OWNER

S CHOCKALINGAM BE MIE
 CLASS I SURVEYOR
 L S NO 213
 CORPORATION OF MADRAS
 LICENSED SURVEYOR

architects
 SRINIVASA ENTERPRISES
 74 BAZULLAH ROAD
 MADRAS 17